



Who We Are

Survey Air is a team of MRICS surveyors, licensed UAV pilots and geospatial specialists, offering enterprise drone services.

How It Works



Free Quote & Consultation



Detailed Pre-Flight Planning



Extensive UAV Data Capture



Fast & Efficient Output

What We Offer



UAV Photogrammetry



LiDAR Point Clouds



Multispectral Imaging



Advanced Processing

Contact Us

Any questions? We're here to help...

admin@surveyair.co.uk | www.surveyair.co.uk

Detailed visual capture
of building façades...



Façade Survey

Condition Assessment

Critical insights into the exterior elements of buildings, ensuring aesthetic and structural integrity.

At Survey Air, we deliver efficient, cost-effective mapping surveys, tailor-made to facilitate building management.



Façade Restoration

Detailed representations of existing architectural elements, supporting targeted remedial works and maintenance.

Building Envelopes

High-resolution imagery to assist with the identification of cracks, corrosion, or external cladding defects.

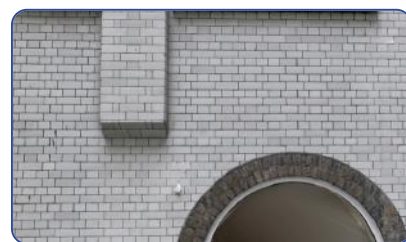

Real-Time Monitoring

Repeatable flight paths enable comparisons for monitoring condition and validating repairs over a period of time.

Why choose us? Trusted. Experienced. Reliable.



Custom-built
dedicated
client portal.



Up to **60-85%**
time savings on
data collection.



Fully compliant
with UK **CAA**
regulations.

Façade Survey

Outlined below is the pricing structure for our façade survey services, providing geo-referenced, high-resolution elevation data, map exports and hosted 3D building model.

Area Capture	<20k m ²	<100k m ²	<200k m ²	<360k m ²
Photogrammetry	£1,750.00	£2,400.00	£3,600.00	£5,000.00
Price per 10k m ²	£875.00	£240.00	£180.00	£139.00
Vertical Capture	<50 ft	<100 ft	<200 ft	<400 ft
Building Height	£875.00	£240.00	£180.00	£139.00
On-Site				
2 nd Flight Crew	£250.00	£250.00	£250.00	£250.00
Basic Processing				
3D Mesh	£1,750.00	£2,400.00	£3,600.00	£5,000.00
CRS Manipulation	£250.00	£250.00	£250.00	£250.00
GCP Triangulation	£250.00	£250.00	£250.00	£250.00
Advanced Processing				
Textured 3D Mesh	£110.00	£220.00	£330.00	£440.00
Outputs				
RGB Imagery	£110.00	£220.00	£330.00	£440.00
2D Orthomosaic	£110.00	£220.00	£330.00	£440.00
Digital Elevation Model	£110.00	£220.00	£330.00	£440.00
Digital Surface Model	£110.00	£220.00	£330.00	£440.00
Exports				
DWG	£360.00	£620.00	£880.00	£1,140.00
Revit Model	£560.00	£820.00	£1,080.00	£1,340.00
Hosting				
Hosted 3D Model	£300.00	£350.00	£450.00	£650.00